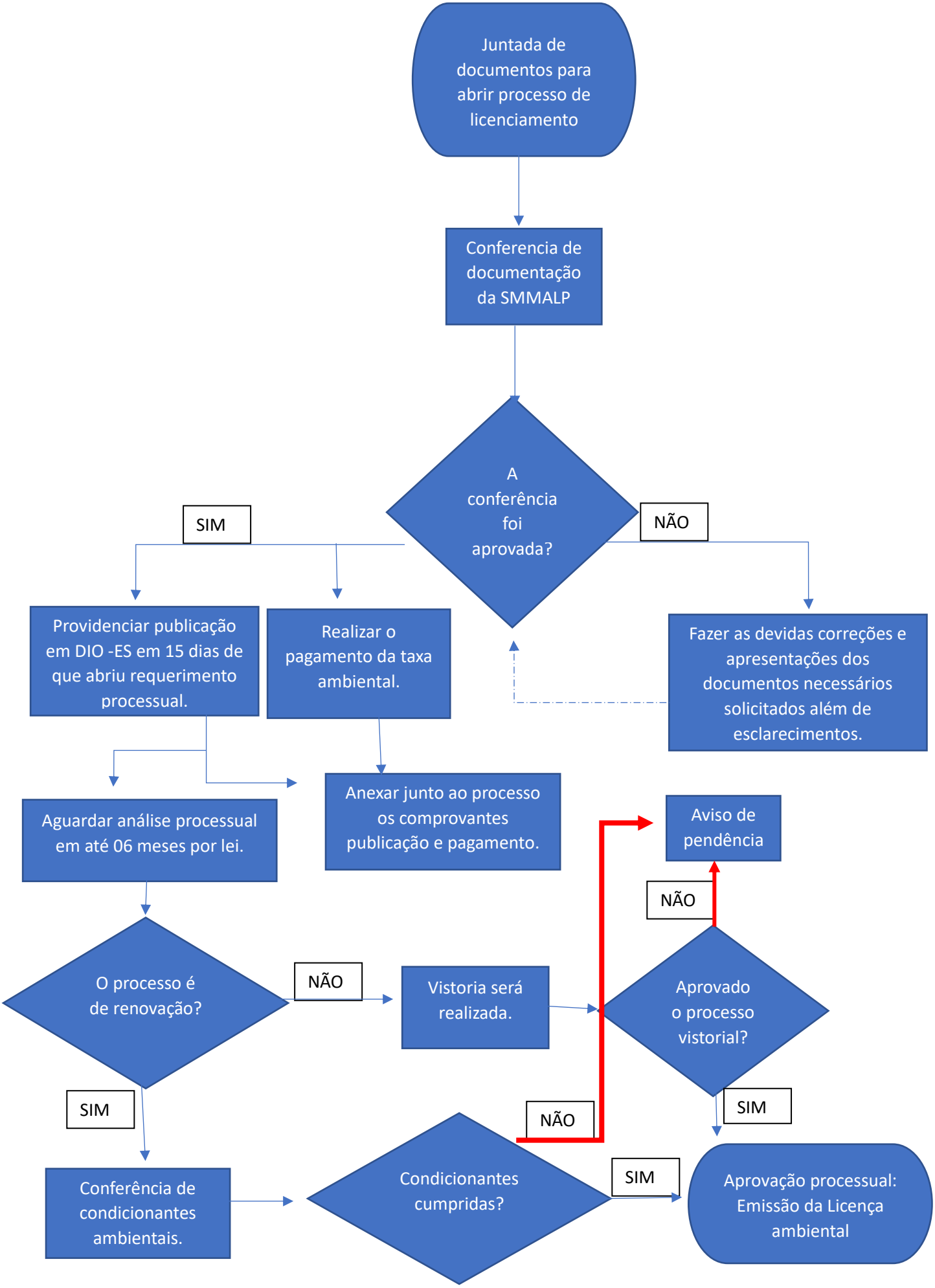PARA O CONSULTOR AMBIENTAL: